

The Gallery at Lakeland
presents:

The 10th Annual May Show at Lakeland

Juried Art Exhibition
May 16 – July 12, 2019

Call to Entry

Artist Reception and Awards Ceremony:
Thursday, May 16, 2019, 6-9 p.m.

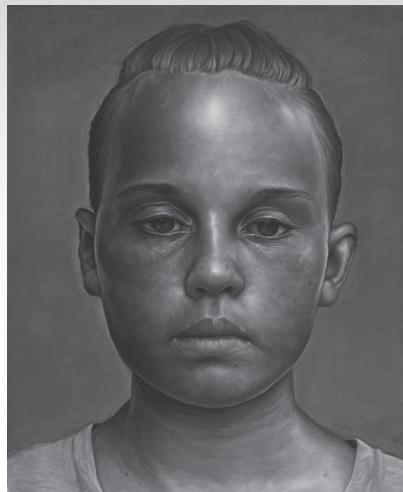

Mark Giangaspero, "Altered Identity II," Pastel
Best in Show 2018

Arts
at
Lakeland

Arts
at
Lakeland
COMMUNITY COLLEGE
7700 Clocktower Drive
Kirkland, OH 44094
lakelandcc.edu

Call to Entry

The 10th Annual May Show at Lakeland Juried Art Exhibition • May 16 - July 12, 2019

ENTRY DETAILS:

ELIGIBILITY:

Entries must be original. No giclees or reproductions will be accepted. Work should be current and have been completed within the last three years.

Artwork that has been previously exhibited at Lakeland or any juried show in Northeast Ohio is ineligible.

Artwork does not have to be for sale. A 30 percent gallery commission will be deducted from artwork sold.

No student work. Artists must be 18 years or older.

MEDIA:

Oil, Acrylic, Watercolor and Encaustic Painting, Drawing, Pastel, Conventional and Digital Photography, Photo Manipulation, Mixed Media, Assemblage, Collage, Ceramics, Printmaking, Textiles/Fiber, and Jewelry/Metals, Enamels, Glass, Wood, Sculpture, Digital Art.

PRESENTATION:

All 2-D works must be properly matted, backed and under glass or plexi-glass (if applicable).

NO COLOR MATS! White, Black and Gray only!

Paintings on canvas must be appropriately presented: framed, taped or painted on the outside edges of "museum wrapped" canvas, and ready to hang with screw eyes and wires. No sawtooth hangers!

3-D works not to exceed 200 pounds.

Work not properly presented for exhibition will not be accepted.

ENTRY FEES:

A total of four (4) pieces may be submitted at \$15 each.

Cash, check or credit card accepted. Make checks payable to: The Lakeland Foundation Visual Arts Fund.

CASH AWARDS :

Best in Show: \$1500 Cash Award

Additional monies will be awarded subject to the judge/juror discretion.

Honorable Mention certificates will also be awarded.

Images of award-winning artworks will be archived on the gallery's website.

Cash award winners are required to fill out a W-9 form to receive payment.

INSURANCE:

Accepted entries are insured by Lakeland Community College; however, artists should insure their artworks independently.

Lakeland Community College and The Gallery at Lakeland will not be responsible for artworks remaining 14 calendar days after the closing of the exhibition and they will be disposed of at the discretion of the gallery coordinator.

IMPORTANT DEADLINES:

DELIVERY:

Entries delivered to The Gallery at Lakeland Community College, D-Building, First Floor

Short term parking on the oval drive in front of the clock tower will be allowed during delivery and pick up.

Saturday, May 4, 2019, 10 a.m. - 3 p.m.

Sunday, May 5, 2019, 10 a.m. - 2 p.m.

Monday, May 6, 2019, 10 a.m. - noon and 4:30-8 p.m.

Bring this completed form along with cash, check or credit card (for the entry fee) with the submitted artworks. Please print legibly as the information will be used for creating labels for accepted artworks.

NOTIFICATION of STATUS of ARTWORK:

A link to the list of accepted artworks will be posted on the gallery's website Thursday, May 9, 2019.

Visit lakelandcc.edu/gallery (No phone calls, please)

PICK UP UNACCEPTED ARTWORK:

Friday, May 10, 2019, 5-9 p.m.

Saturday, May 11, 2019, 11 a.m. - 3 p.m.

ARTIST RECEPTION and AWARDS CEREMONY:

Thursday, May 16, 2019, 6-9 p.m.

Awards presented at 7 p.m. - Reception to follow

PICK UP EXHIBITED ARTWORK:

Saturday, July 13, 2019, 10 a.m. - 3 p.m.

Sunday, July 14, 2019, 10 a.m. - 2 p.m.

Accepted artworks may not be removed from the exhibition before the close of the show, July 12, 2019.

JUROR:

MARY GRAY, former director, Ohio Arts Council's Riffe Gallery

After a 26-year career with the Ohio Arts Council, Mary Gray retired in January 2019 from her post as OAC Riffe Gallery director. During her tenure, Gray collaborated with scores of Ohio, regional and international artists, curators, and art organizations in the production or presentation of 150 exhibitions of varying themes and media, and exhibition programming.

Gray served on the OAC's International Committee and has extensive experience coordinating international exhibition projects. Gray has juried numerous shows for various museums, galleries and organizations across the state and in the region, and has served as moderator and panel facilitator for OAC and community panel meetings and workshops.

Gray graduated from the University of Michigan in 1983 with a bachelor's degree in theatre and drama. Gray currently serves on the City of Columbus Public Art Commission. She served as chair of the Committee for Art Acquisitions for the Commission on the Thomas J. Moyer Judicial Center, Supreme Court of Ohio; she was a member of The Ohio State University's Town and Gown Advisory Committee; and on the steering committee of the Central Ohio Visual Arts Consortium.

ENTRY FORM

Name: _____

Address (street/city/state/zip): _____

Phone: _____

Cell Phone: _____

Email Address: _____

	TITLE	MEDIUM	INSURANCE VALUE	NFS	PRICE	PICK UP	I	O
1							<input type="checkbox"/>	<input type="checkbox"/>
2							<input type="checkbox"/>	<input type="checkbox"/>
3							<input type="checkbox"/>	<input type="checkbox"/>
4							<input type="checkbox"/>	<input type="checkbox"/>

Artist Signature: _____

Date: _____

By signing this entry form, the artist allows Lakeland Community College to photograph the artworks for publicity purposes.

May Lakeland Community College share your contact information with the press? Yes No

Payment: Cash Check # _____
 Credit Card

ID TAGS

Attach tag to the back (top right corner) or underside of each artwork submitted.

Artist Name: _____

Title: _____

Medium: _____

Price/NFS: _____

Insurance Value: _____

Artist Name: _____

Title: _____

Medium: _____

Price/NFS: _____

Insurance Value: _____

Artist Name: _____

Title: _____

Medium: _____

Price/NFS: _____

Insurance Value: _____

Artist Name: _____

Title: _____

Medium: _____

Price/NFS: _____

Insurance Value: _____